

MORGAN OFFSHORE WIND PROJECT: GENERATION ASSETS

Statutory and non-statutory nature conservation sites relevant
to the application

Planning Inspectorate Reference Number: EN010136

Document number: MRCNS-J3303-RPS-10009

Document Reference: B6

APFP Regulations: 5(2)(l)

April 2024

F01



Image of an offshore wind farm

MORGAN OFFSHORE WIND PROJECT: GENERATION ASSETS

Document status

Version	Purpose of document	Authored by	Reviewed by	Approved by	Review date
F01	Application	RPS	Morgan Offshore Wind Ltd.	Morgan Offshore Wind Ltd.	April 2024

Prepared by:

RPS

Prepared for:

Morgan Offshore Wind Ltd.

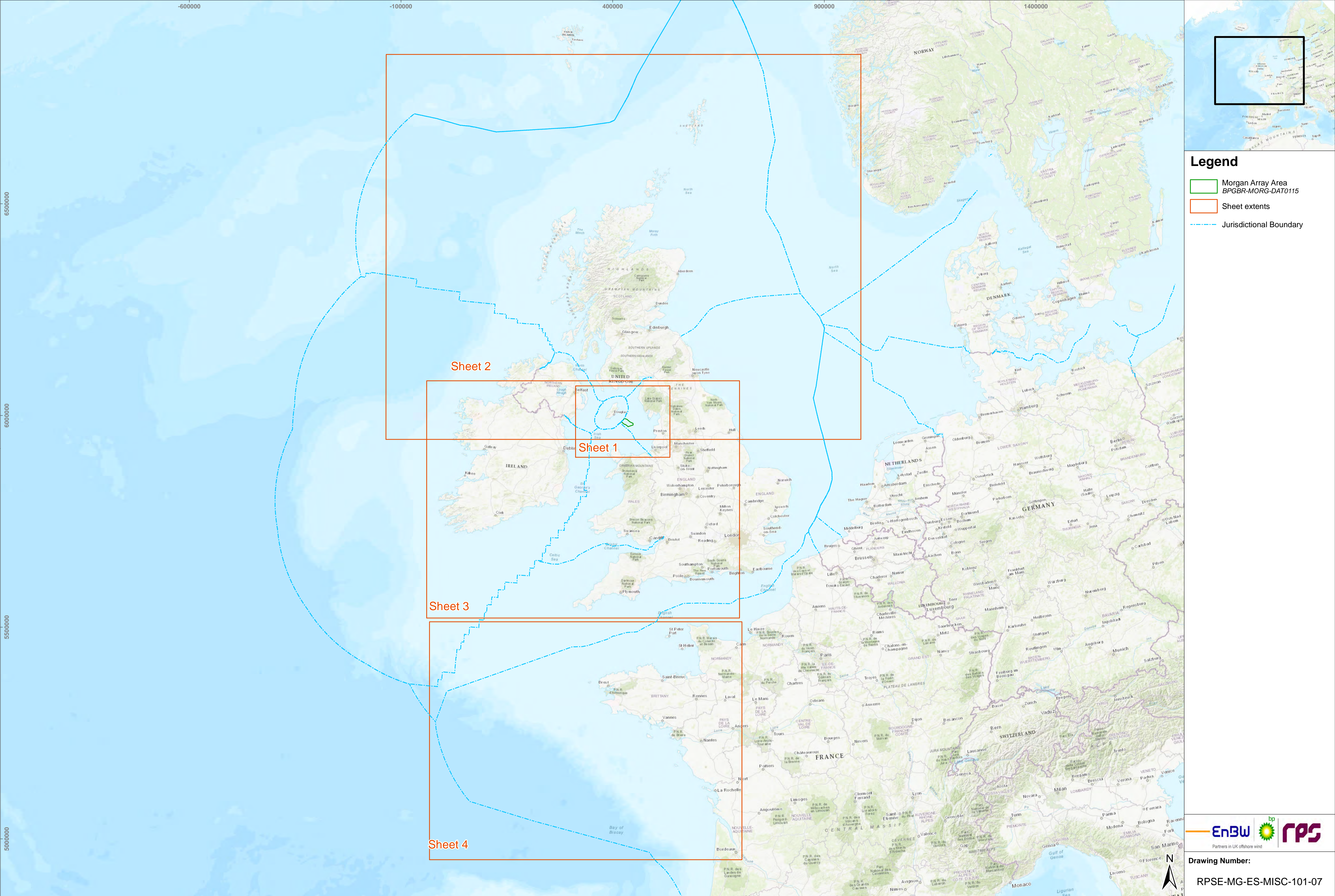

Legend

- Morgan Array Area
BPGBR-MORG-DAT0115
- Sheet extents
- Jurisdictional Boundary

Sheet 2

Sheet 1

Sheet 3

Sheet 4



Partners in UK offshore wind

Drawing Number:
RPSE-MG-ES-MISC-101-07



Project Name:
MORGAN OFFSHORE WIND PROJECT

Drawing Title:
STATUTORY AND NON-STATUTORY NATURE CONSERVATION SITES RELEVANT TO THE MORGAN GENERATION ASSETS ASSESSMENT - INDEX SHEET

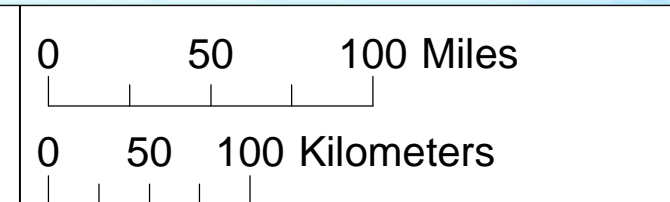

Geodetic Information:
Datum: ETRS 1989
Projection: ETRS 1989 UTM Zone 30N
Scale@ A1: 1:3,750,000

Data Sources: Client, Marine Regions

Service Layer Credits: Sources: Esri, HERE, Garmin, Intermap, increment P Corp., GEBCO, USGS, FAO, NPS, NRCAN, GeoBase, IGN, Kadaster NL, Ordnance Survey, Esri Japan, METI, Esri China (Hong Kong), (c)

VER	DATE	DETAILS	BY	CHECK
00	07/09/23	Initial Issue	NG	JC
07	17/04/24	Revision	MJ	TF

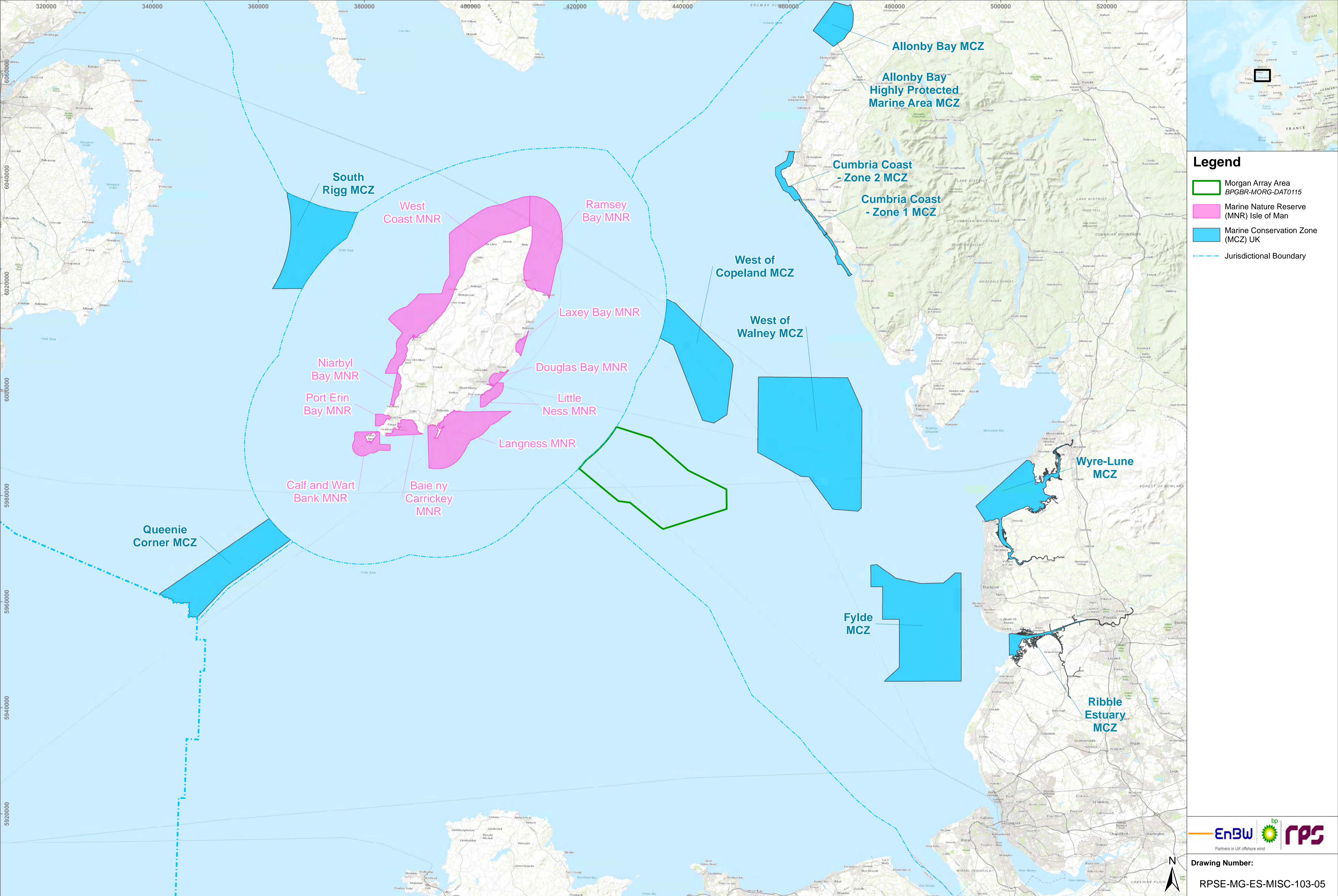

- Legend**
- Morgan Array Area
BPGBR-MORG-DAT0115
 - Marine Nature Reserve (MNR) Isle of Man
 - Marine Conservation Zone (MCZ) UK
 - Jurisdictional Boundary



Drawing Number:
RPSE-MG-ES-MISC-103-05

Project Name:
MORGAN OFFSHORE WIND PROJECT

Drawing Title:
STATUTORY AND NON-STATUTORY NATURE CONSERVATION SITES RELEVANT TO THE MORGAN GENERATION ASSETS ASSESSMENT - SHEET 1

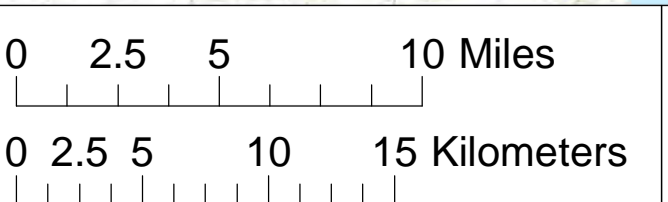

Geodetic Information:
Datum: ETRS 1989
Projection: ETRS 1989 UTM Zone 30N
Scale@ A1: 1:300,000

Data Sources: Client, JNCC, OSPAR, Natural England, Natural Resources Wales, NatureScot, Marine Management Organisation

Service Layer Credits: Sources: Esri, HERE, Garmin, Intermap, increment P Corp., GEBCO, USGS, FAO, NPS, NRCAN, GeoBase, IGN, Kadaster NL, Ordnance Survey, Esri Japan, METI, Esri China (Hong Kong), (c)

VER	DATE	DETAILS	BY	CHECK
00	07/09/23	Initial Issue	NG	JC
05	15/04/24	Revision	MJ	SL

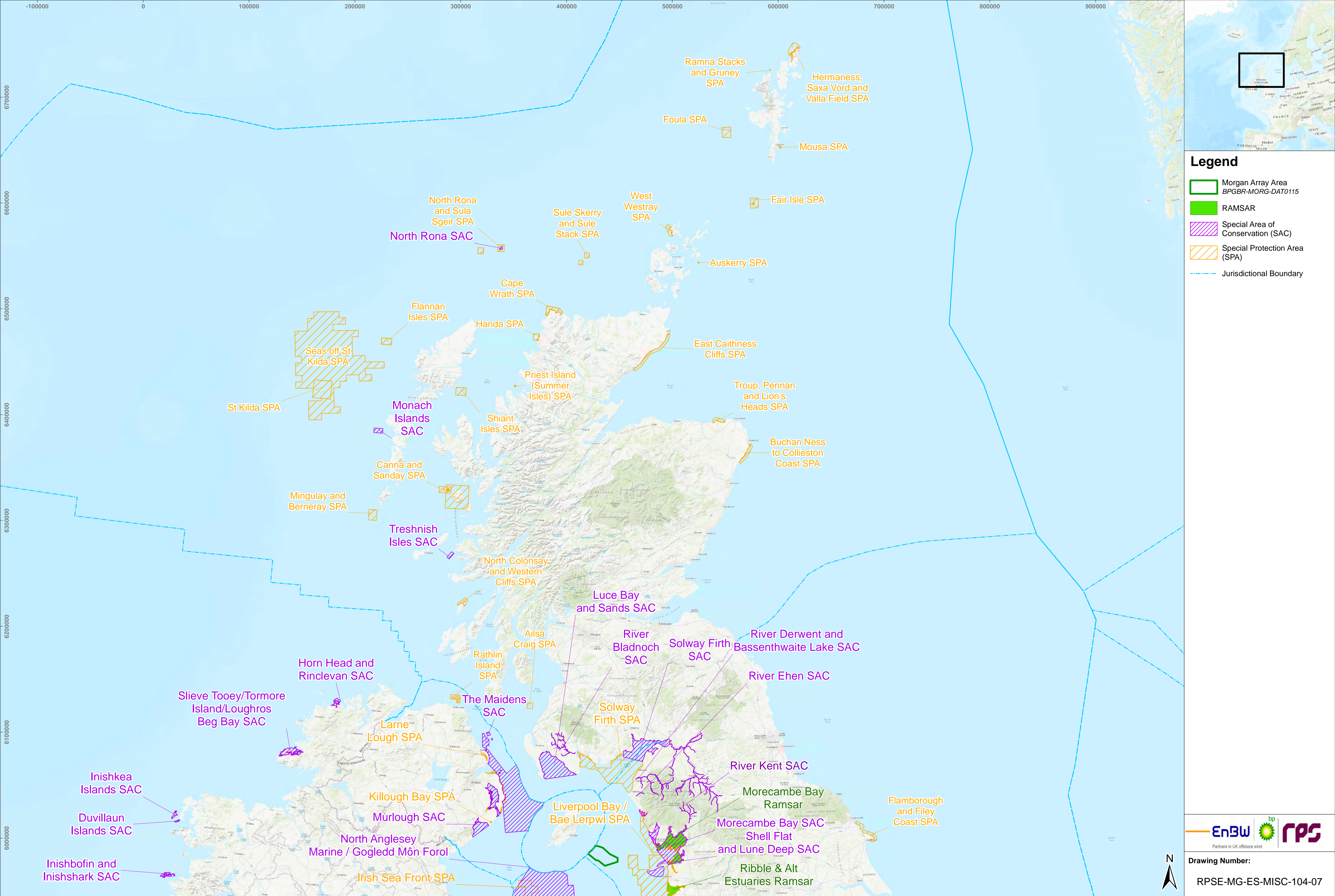

Legend

- Morgan Array Area
BPGBR-MORG-DAT0115
- RAMSAR
- Special Area of Conservation (SAC)
- Special Protection Area (SPA)
- Jurisdictional Boundary



Drawing Number:
RPSE-MG-ES-MISC-104-07

Project Name:
MORGAN OFFSHORE WIND PROJECT

Drawing Title:
STATUTORY AND NON-STATUTORY NATURE CONSERVATION SITES RELEVANT TO THE MORGAN GENERATION ASSETS ASSESSMENT - SHEET 2

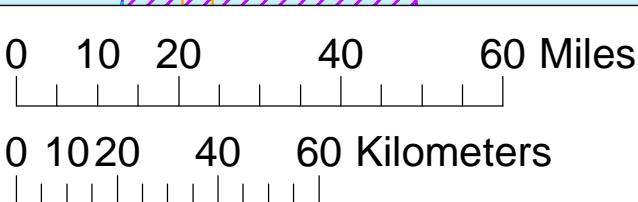

Geodetic Information:
Datum: ETRS 1989
Projection: ETRS 1989 UTM Zone 30N
Scale@ A1: 1:1,500,000

Data Sources: Client, JNCC, OSPAR, Natural England, Natural Resources Wales, NatureScot, Marine Management Organisation, Marine Regions

Service Layer Credits: Sources: Esri, HERE, Garmin, Intermap, increment P Corp., GEBCO, USGS, FAO, NPS, NRCAN, GeoBase, IGN, Kadaster NL, Ordnance Survey, Esri Japan, METI, Esri China (Hong Kong), (c)

VER	DATE	DETAILS	BY	CHECK
00	11/09/23	Initial Issue	NG	JC
07	17/04/24	Revision	MJ	TF

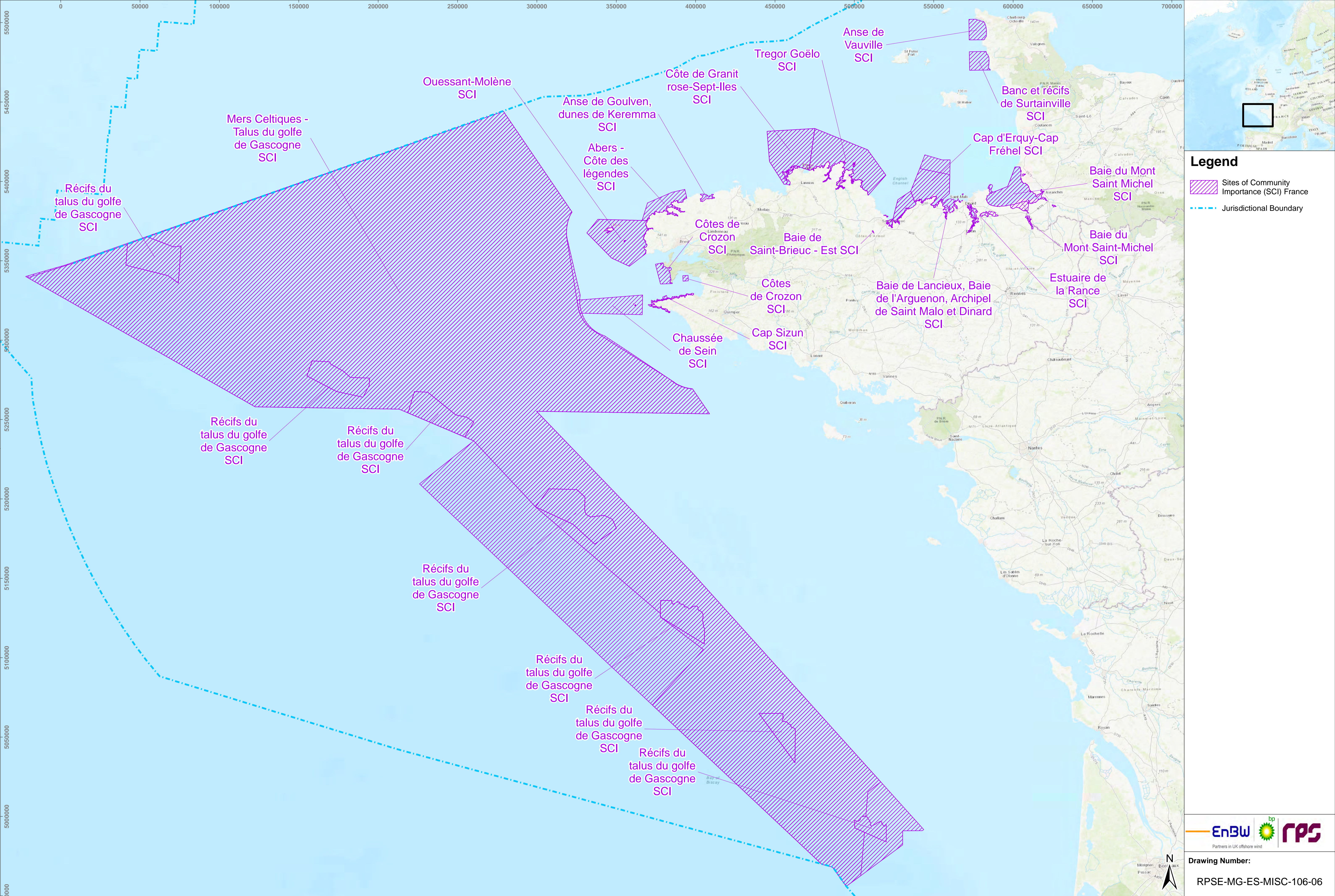

Legend

- Sites of Community Importance (SCI) France
- Jurisdictional Boundary



Drawing Number:
RPSE-MG-ES-MISC-106-06

Project Name:
MORGAN OFFSHORE WIND PROJECT

Drawing Title:
STATUTORY AND NON-STATUTORY NATURE CONSERVATION SITES RELEVANT TO THE MORGAN GENERATION ASSETS ASSESSMENT - SHEET 4

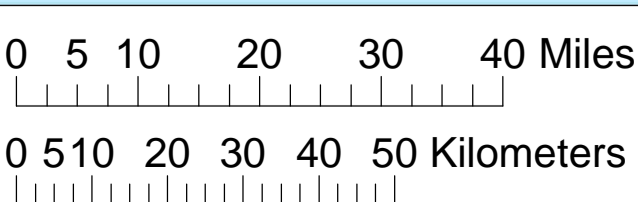

Geodetic Information:
Datum: ETRS 1989
Projection: ETRS 1989 UTM Zone 30N
Scale@ A1: 1:1,000,000

Data Sources: Client, European Environment Agency (Natura 2000), Marine Regions.org

Service Layer Credits: Sources: Esri, HERE, Garmin, Intermap, increment P Corp., GEBCO, USGS, FAO, NPS, NRCAN, GeoBase, IGN, Kadaster NL, Ordnance Survey, Esri Japan, METI, Esri China (Hong Kong), (c)

VER	DATE	DETAILS	BY	CHECK
00	23/08/23	Initial Issue	NG	JC
06	17/04/24	Revision	MJ	TF